

Appendix E – Flood Map Report

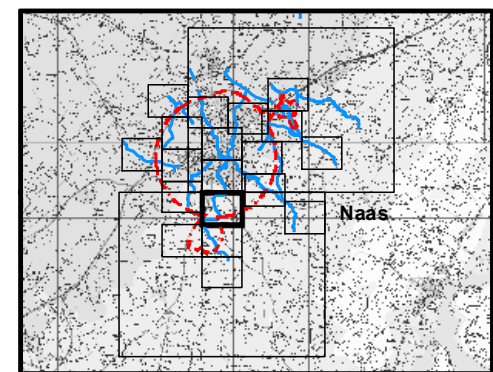

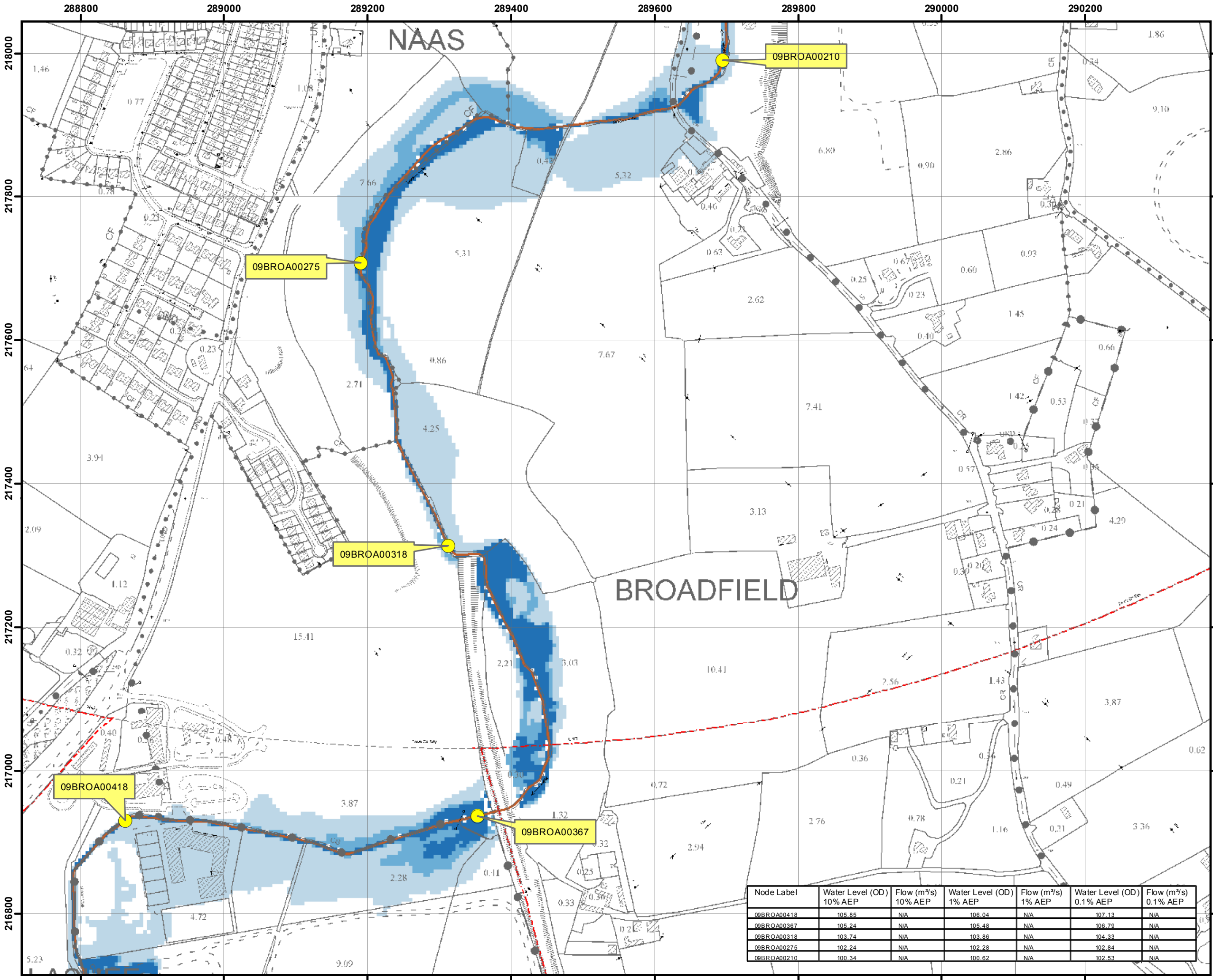

IMPORTANT USER NOTE:
THE VIEWER OF THIS MAP SHOULD REFER TO THE DISCLAIMER, GUIDANCE NOTES AND CONDITIONS OF USE THAT ACCOMPANY THIS MAP.

- Legend**
- 10% Fluvial AEP Event
 - 1% Fluvial AEP Event
 - 0.1% Fluvial AEP Event
 - Modelled River Centreline
 - AFA Extents
 - Embankment
 - Wall
 - Defended Area
 - 1% AEP Standard of Protection of Flood Defence (Walls / Embankments)
 - 0.1% AEP Standard of Protection of Flood Defence (Walls / Embankments)
 - Node Point
 - Node ID Node Label

FINAL

REV: 03	NOTE: Addition of Def. Area (Pg 20)	DATE: 15/11/17
REV: 02	NOTE: Amendments made to Naas/Tuinings crossover, SH07	DATE: 31/05/17
REV: 01	NOTE: Amendments made to wire grid.	DATE: 20/09/16



The Office of Public Works
Jonathan Swift Street
Trim
Co Meath

Elmwood House
74 Boucher Road
Belfast
BT12 6RZ

T +44(0) 28 90 667914
F +44(0) 28 90 668286
W www.rpsgroup.com
E ireland@rpsgroup.com

Map:
Naas Fluvial Flood Extents

Map Type: EXTENT

Source: FLUVIAL

Map Area: HPW

Scenario: CURRENT

Drawn By: C.C. **Date:** 16 November 2017

Checked By: T.D. **Date:** 16 November 2017

Approved By: G.G. **Date:** 16 November 2017

Drawing No.: E09NAA_EXFCD_F3_05

Map Series: Page 5 of 21

Drawing Scale: 1:5,000 @ A3

Node Label	Water Level (OD) 10% AEP	Flow (m³/s) 10% AEP	Water Level (OD) 1% AEP	Flow (m³/s) 1% AEP	Water Level (OD) 0.1% AEP	Flow (m³/s) 0.1% AEP
09BROA00418	105.85	N/A	106.04	N/A	107.13	N/A
09BROA00367	105.24	N/A	105.48	N/A	106.79	N/A
09BROA00318	103.74	N/A	103.86	N/A	104.33	N/A
09BROA00275	102.24	N/A	102.28	N/A	102.84	N/A
09BROA00210	100.34	N/A	100.62	N/A	102.53	N/A

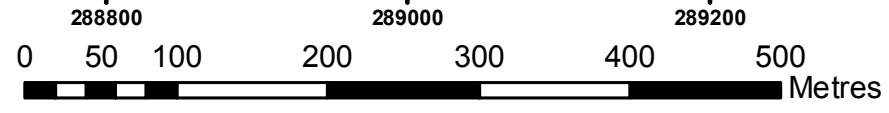

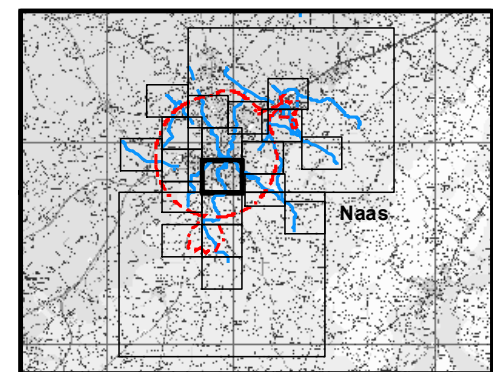
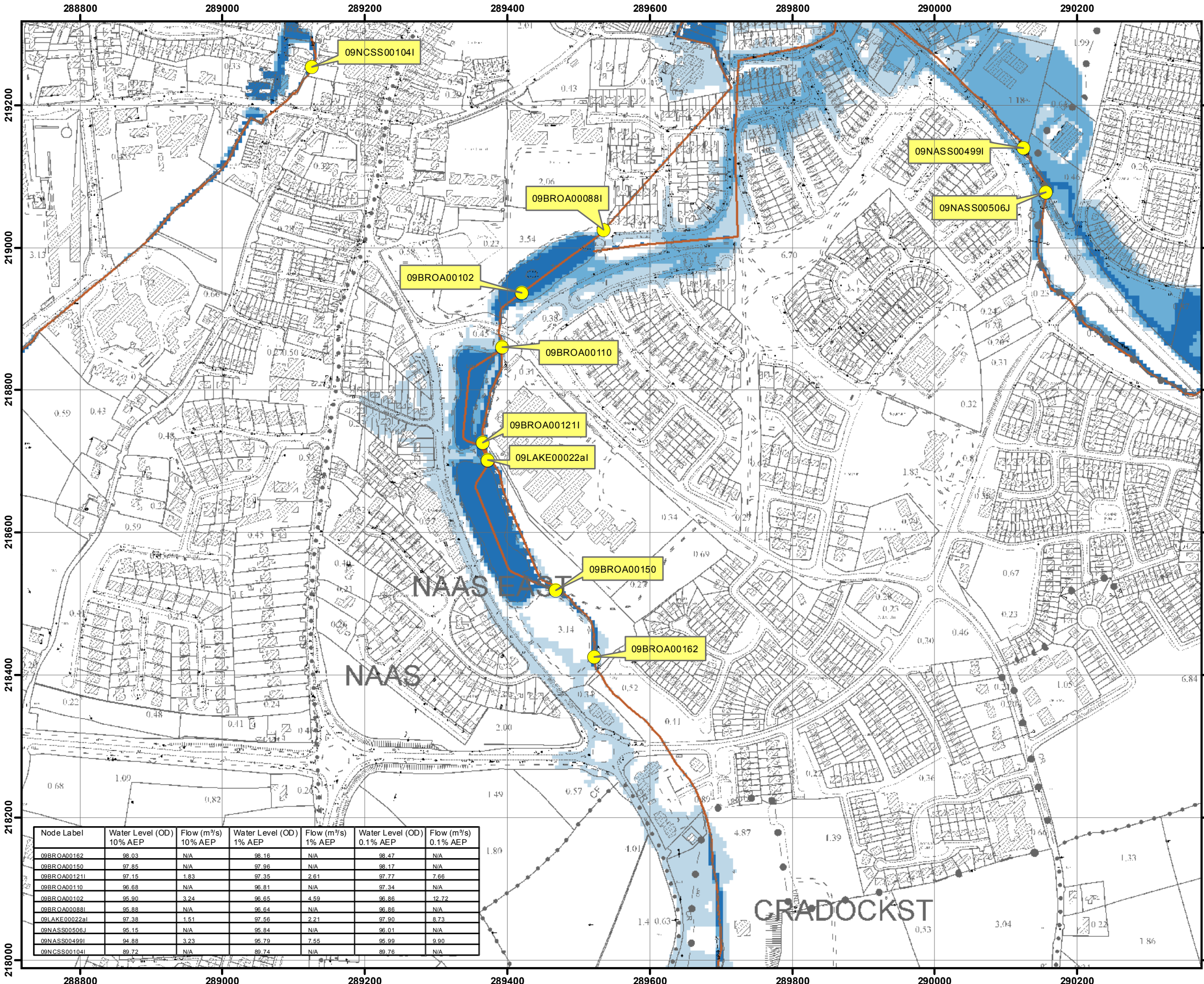

IMPORTANT USER NOTE:
 THE VIEWER OF THIS MAP SHOULD REFER TO THE DISCLAIMER, GUIDANCE NOTES AND CONDITIONS OF USE THAT ACCOMPANY THIS MAP.

- Legend**
- 10% Fluvial AEP Event
 - 1% Fluvial AEP Event
 - 0.1% Fluvial AEP Event
 - Modelled River Centreline
 - AFA Extents
 - Embankment
 - Wall
 - Defended Area
 - 1% AEP Standard of Protection of Flood Defence (Walls / Embankments)
 - 0.1% AEP Standard of Protection of Flood Defence (Walls / Embankments)
 - Node Point
 - Node ID Node Label

FINAL

REV: 03	NOTE: Addition of Def. Area (Pg 20)	DATE: 15/11/17
REV: 02	NOTE: Amendments made to Naas/Tuinings crossover, SH07	DATE: 31/05/17
REV: 01	NOTE: Amendments made to wire grid.	DATE: 20/09/16



The Office of Public Works
Jonathan Swift Street
Trim
Co Meath

Elmwood House
74 Boucher Road
Belfast
BT12 6RZ
Eireland@rpsgroup.com

Node Label	10% AEP		1% AEP		0.1% AEP	
	Water Level (OD)	Flow (m³/s)	Water Level (OD)	Flow (m³/s)	Water Level (OD)	Flow (m³/s)
09BROA00162	98.03	N/A	98.16	N/A	98.47	N/A
09BROA00150	97.85	N/A	97.96	N/A	98.17	N/A
09BROA001211	97.15	1.83	97.35	2.61	97.77	7.66
09BROA00110	96.68	N/A	96.81	N/A	97.34	N/A
09BROA00102	95.90	3.24	96.65	4.59	96.86	12.72
09BROA00088I	95.88	N/A	96.64	N/A	96.86	N/A
09LAKE00022aI	97.38	1.51	97.56	2.21	97.90	8.73
09NASS00506J	95.15	N/A	95.84	N/A	96.01	N/A
09NASS00499I	94.88	3.23	95.79	7.55	95.99	9.90
09NCSS00104I	89.72	N/A	89.74	N/A	89.76	N/A

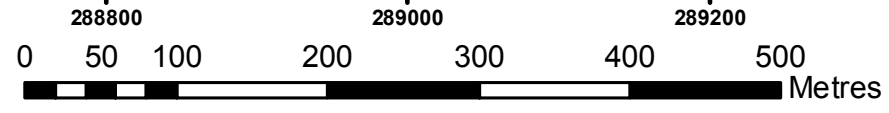

Map:
Naas Fluvial Flood Extents

Map Type: EXTENT

Source: FLUVIAL

Map Area: HPW

Scenario: CURRENT

Drawn By: C.C. **Date:** 16 November 2017

Checked By: T.D. **Date:** 16 November 2017

Approved By: G.G. **Date:** 16 November 2017

Drawing No.:
E09NAA_EXFCD_F3_06

Map Series: Page 6 of 21

Drawing Scale: 1:5,000 @ A3



Report Produced: 13/3/2025 17:36

This Past Flood Event Summary Report summarises all past flood events within 2.5 kilometres of the map centre.

This report has been downloaded from www.floodinfo.ie (the "Website"). The users should take account of the restrictions and limitations relating to the content and use of the Website that are explained in the Terms and Conditions. It is a condition of use of the Website that you agree to be bound by the disclaimer and other terms and conditions set out on the Website and to the privacy policy on the Website.

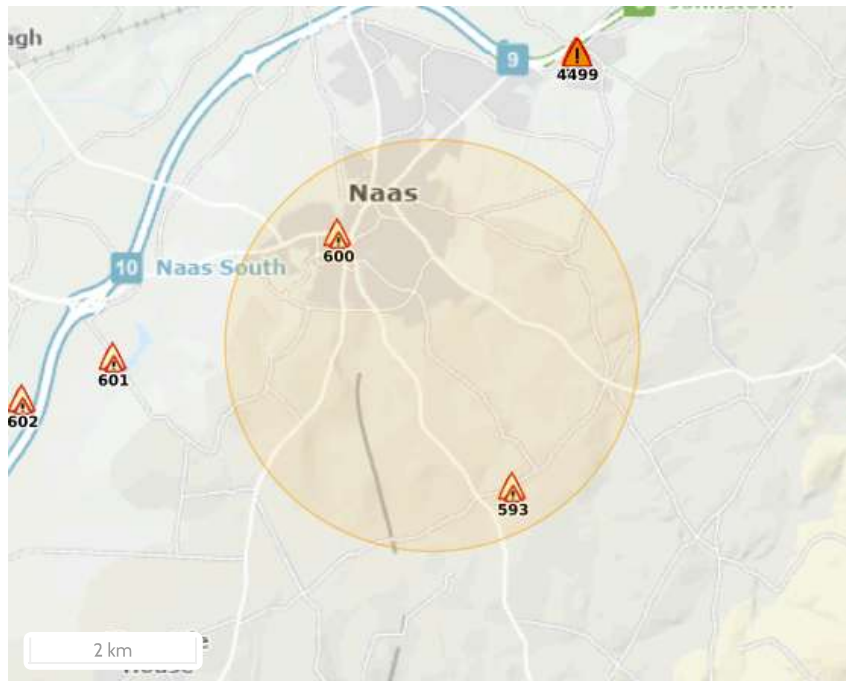

Map Legend

- Single Flood Event
- Recurring Flood Event
- Past Flood Event Extents
- Drainage Districts Benefited Lands*
- Land Commission Benefited Lands*
- Arterial Drainage Schemes Benefited Lands*

* Important: These maps do not indicate flood hazard or flood extent. Their purpose and scope is explained on Floodinfo.ie

2 Results

	Name (Flood_ID)	Start Date	Event Location
1.	Punchestown Racecourse Entrance Recurring (ID-593) Additional Information: Reports (1) Press Archive (0)	n/a	Approximate Point
2.	Newbridge Road Naas Recurring (ID-600) Additional Information: Reports (1) Press Archive (0)	n/a	Approximate Point